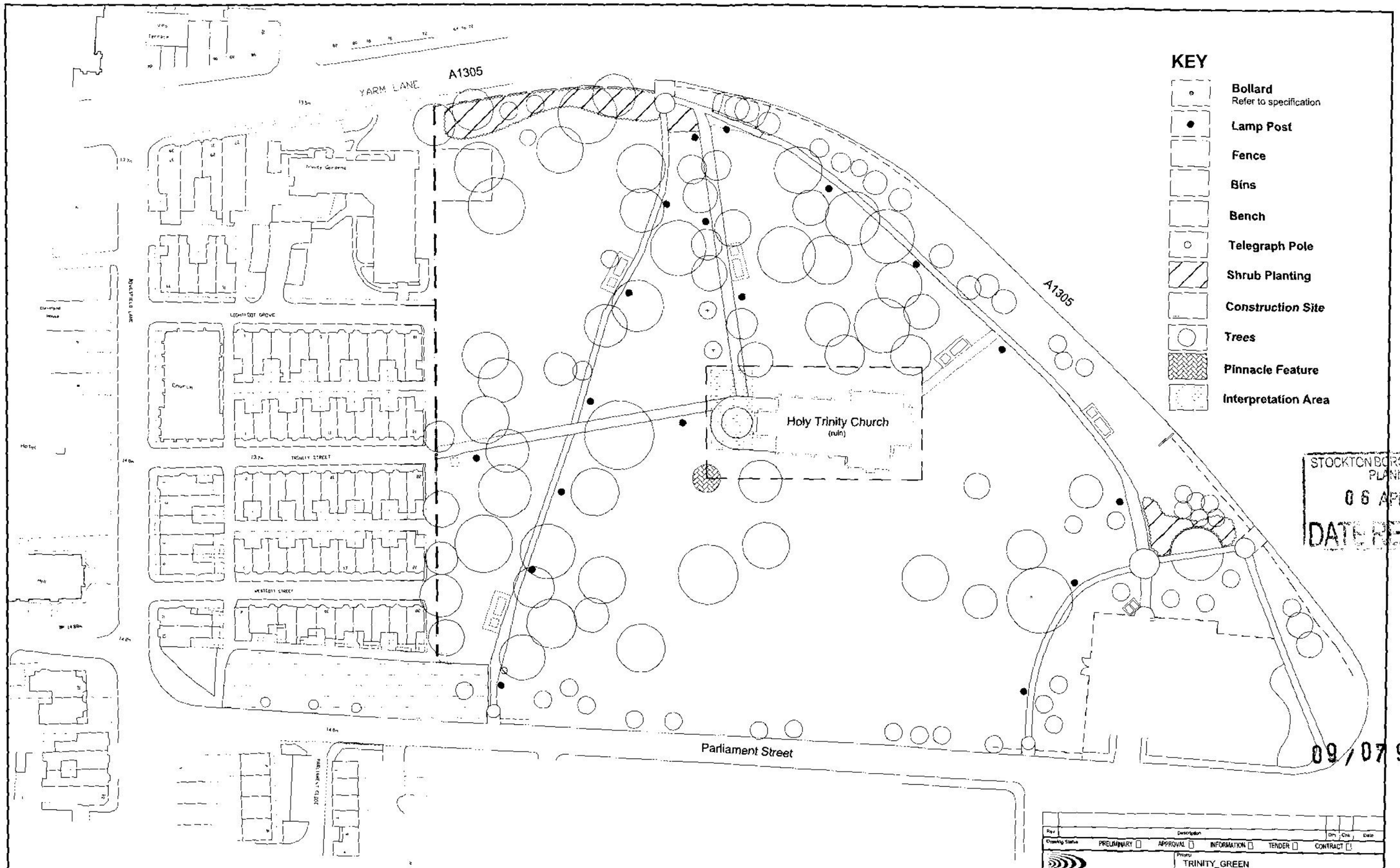

STOCKTON BOROUGH COUNCIL
PLANNING
06 APR 2009
DATE RECEIVED

09/0794/--

Rev	Description	Drn	Chk	Date

Drawing Status: PRELIMINARY ☐ APPROVAL ☐ INFORMATION ☐ TENDER ☐ CONTRACT ☐

Stockton-on-Tees
BOROUGH COUNCIL

Development & Neighbourhood Services
Head of Service (Regeneration and Economic Development):
Ian Thompson
P.O.Box 34, Municipal Buildings, Church Road, Stockton TS18 1LE.
Telephone (01642) 393939, E-mail: peter.proctor@stockton.gov.uk

Project: TRINITY_GREEN

Content: EXISTING_CONDITIONS

Scale: 1:500@A1 | Date: 30/3/2009 | Drawn: AB | Checked: AM | Job No: NUMBER

This map is reproduced from Ordnance Survey material with the permission of Ordnance Survey on behalf of the Controller of Her Majesty's Stationary Office. © Crown Copyright. Unauthorised reproduction infringes Crown Copyright and may lead to prosecution or civil proceedings. Stockton-on-Tees Borough Council LA 090 66L 2004